

4medica iEHR® CCHIT Certified® Integrated Ambulatory EHR



4medica iEHR® - Ambulatory EHR

4medica offers a cost-effective web-based Integrated Electronic Health Record (iEHR) solution. The 4medica iEHR solution can be easily connected to multiple existing systems, whether they're in the inpatient or ambulatory settings, to aggregate patient specific data. Physicians can access their patient data real-time via the web in an easy-to-use application.

The 4medica iEHR solution provides the functionality of an electronic medical record, the integration of a Health Information Exchange (HIE), and unprecedented physician access to clinical information wherever they have web access. 4medica's iEHR vastly enhances the utility of existing HIT systems and eliminates the need for most IT system upgrades and conversions.

Physician-Designed Ambulatory EHR

- Intuitive browser interface accessible via PC, tablet or smartphone
- Quickly and easily incorporates into your existing clinical workflow
- Supplies patient-centric health data aggregation, ePrescribe, and lab, radiology, and pathology results for improved patient data accessibility and clinical integration

Rapid Meaningful Use Compliance

- An affordable solution for small and medium-sized physician practices
- Our cloud-based 4medica iEHR solution can quickly be deployed without expensive hardware investments, excessive training or workflow disruption
- A cost-effective 4medica iEHR solution to deliver both EHR and health information exchange capabilities to address meaningful use requirements, incentive-based pay, shared incentive reimbursement and healthcare reforms
- A single integrated EHR for lab, radiology and ePrescribe

Why 4medica?

Web-based EHR

- Designed by physicians, the browser-based 4medica iEHR solution mirrors clinical workflow for enhanced adoption and productivity.
- Leveraging our cloud-based SaaS platform, the 4medica iEHR solution can be deployed quickly and cost-effectively – and without workflow disruption.

Cost-effective Solution

- No upfront costs.
- Allows even small and mid-sized physician practices to quickly demonstrate meaningful use and comply with healthcare legislation.

Business Continuity

- Proven cloud-based technology provides reliable disaster recovery strategies and business continuity for your organization's healthcare data.
- Our geographically disparate data centers and built-in redundancies supply organizations of any size with guaranteed high performance and unlimited scalability.

4medica iEHR® Features

Point of Care Features

- **Pre-Populated Patient Data (i.e. labs, med lists, diagnoses, etc.)**
Less data entry, better note completeness and reduced errors.
- **Pre-Populated Common Lists**
Specialty-specific lists containing the most frequently ordered items by physicians, making it easier and quicker to find selections.
- **ePrescribe**
Efficiently write, send, track and refill prescriptions. Access medication history, formularies and check for drug interactions to safeguard patients.
- **Complete Data Integration**
Integration of data drives better decision support to enable physicians to see treatment outcomes over time (i.e. The iEHR chart displays seamlessly integrated Inpatient and Outpatient data to provide physicians with a single source for all patient information).
- **Standing Orders**
Generate long term care orders; red alerts notify users when abnormal test results appear in the system; and test alerts are user-defined and sent by text, email, or via 4medica Mobile.
- **Clinical Quality Measures**
Calculates CQMs from the patient's chart as opposed to requiring each physician to manually enter required data.
- **Mobile Access to Real-Time Patient Data**
4medica Mobile is a native application available anytime, anywhere via iPhone®, iPad®, BlackBerry® 6+ and Android™ smartphones and tablets.
- **Integrated Patient Health Record (iPHR)**
Facilitates the seamless exchange of data between providers and patients.



System, Data, and Operations Features

- Secure, Cloud-Based (Offsite) Hosting
- CCHIT Certified® Complete EHR
- System Integration (i.e. Practice Management, Hospitals, HIEs, Labs, PACs, etc.)
- Image Management (i.e. document scanning, electronic filing into the patient's health record)

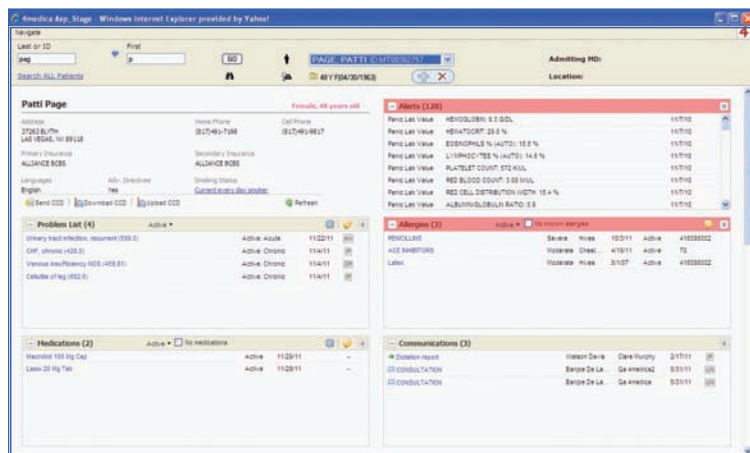

Patient Summary

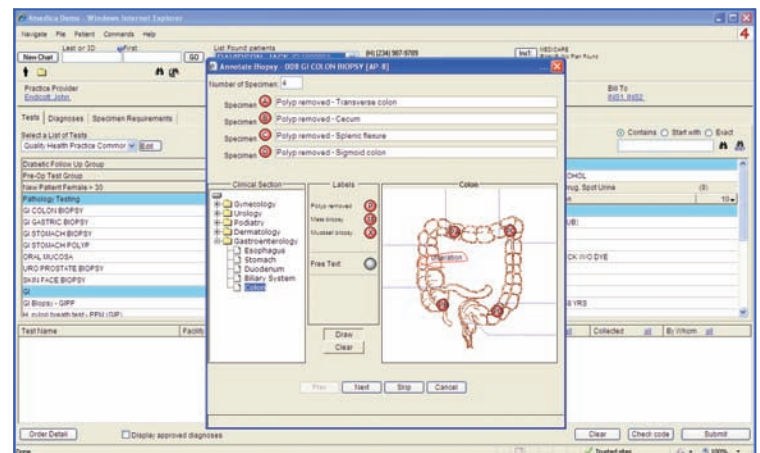

Pathology Ordering